

YOUR CHEATIN' HEART

Arranged for Stage Band
by Richard Hayman

Words & music by HANK WILLIAMS
(Words not included)

1st Eb Alto Saxophone

Moderate Rock-Swing ♩ = 100-104

YOUR CHEATIN' HEART

Arranged for Stage Band
by Richard Hayman

Words & Music by HANK WILLIAMS
(Words not included)

2nd Eb Alto Saxophone

Moderate Rock-Swing ♩ = 100-104

2nd Eb Alto Saxophone

YOUR CHEATIN' HEART

Arranged for Stage Band
by Richard Hayman

Words & Music by HANK WILLIAMS
(Words not included)

1st Bb Tenor Saxophone

Moderate Rock - Swing ♩ = 100-104

YOUR CHEATIN' HEART

Arranged for Stage Band
by Richard Hayman

Words & Music by HANK WILLIAMS
(Words not included)

2nd Bb Tenor Saxophone

Moderate Rock - Swing $\text{♩} = 100-104$

YOUR CHEATIN' HEART

Arranged for Stage Band
by Richard Hayman

Words & Music by HANK WILLIAMS
(Words not included)

E♭ Baritone Saxophone

Moderate Rock-Swing ♩ = 100-110

YOUR CHEATIN' HEART

Arranged for Stage Band
by Richard Hayman

Words & Music by HANK WILLIAMS
(Words not included)

1st Bb Trumpet

Moderate Rock-Swing ♩ = 100-104

ST. MUTE
mf

(A)

(C)

1st BB Trumpet

Open (D) 7

(E)

(F)

(G) 7

(H)

Start

YOUR CHEATIN' HEART

Arranged for Stage Band
by Richard Hayman

Words & Music by HANK WILLIAMS
(Words not included)

2nd Bb Trumpet

Moderate Rock-Swing ♩ = 100-104

ST. MUTE
mf

mf

mf legato tongue

Open

D

E

F

G

H

7

YOUR CHEATIN' HEART

Arranged for Stage Band
by Richard Hayman

Words & Music by HANK WILLIAMS
(Words not included)

3rd Bb Trumpet

Moderate Rock-Swing ♩ = 100-104

ST. MUTE

(A)

(C)

3rd 5th Trumpet

Open (D) 7

(E)

(F)

(G) 7

(H)

YOUR CHEATIN' HEART

Arranged for Stage Band
by Richard Hayman

Words & Music by HANK WILLIAMS
(Words not Included)

4th Bb Trumpet

Moderate Rock - Swing $\text{♩} = 100-104$

ST. MUTE

(A)

(C)

4th Bb Trumpet

Open (D) 7

(E)

(F)

(G) 7 (H)

YOUR CHEATIN' HEART

Arranged for Stage Band
by Richard Hayman

Words & Music by HANK WILLIAMS
(Words not included)

1st Trombone

Moderate Rock-Swing ♩ = 100-104

ST. MUTE

mf

mf

mf legato tongue

2nd Trombone

YOUR CHEATIN' HEART

Arranged for Stage Band
by Richard Hayman

Words & Music by HANK WILLIAMS
(Words not included)

3rd Trombone

Moderate Rock-Swing ♩ = 100-104

ST. MUTE

mf

(A)

mf legato tongue

(C)

3rd Trombone

YOUR CHEATIN' HEART

Arranged for Stage Band
by Richard Hayman

Words & Music by HANK WILLIAMS
(Words not included)

4th Trombone

Moderate Rock - Swing ♩ = 100-104

ST. MUTE

(A)

(B)

2

(C)

4th Trombone

YOUR CHEATIN' HEART

Arranged for Stage Band
by Richard Hayman

Words & Music by HANK WILLIAMS
(Words not included)

Guitar

Moderate Rock - Swing ♩ = 100-104

YOUR CHEATIN' HEART

Arranged for Stage Band
by Richard Hayman

Words & Music by HANK WILLIAMS
(Words not included)

String Bass

Moderate Rock - Swing ♩ = 100-104

Pizz.
mf

(A)
mp
sim.

(B)

(C)

(D)

String Bass

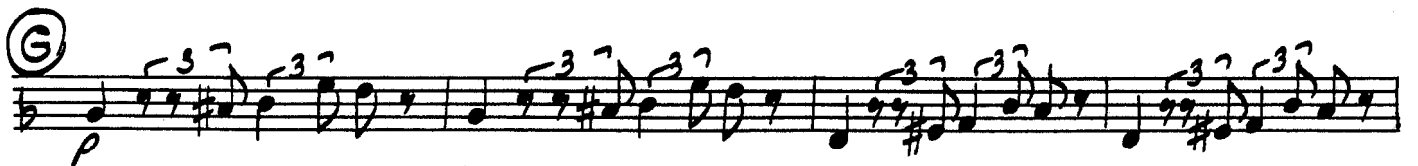

YOUR CHEATIN' HEART

Arranged for Stage Band
by Richard Hayman

Words & Music by HANK WILLIAMS
(Words not included)

Drums

Moderate Rock-Swing ♩ = 100-104

(A)

(B)

(C) Cym. T.T. solo - - - - - Cym.

Cym T.T. solo - - - - - Cym T.T. solo - - - - - S.D.

(D) Cym.

YOUR CHEATIN' HEART

Arranged for Stage Band
by Richard Hayman

Piano

Words & Music by HANK WILLIAMS
(Words not included)

Moderate Rock-Swing ♩ = 100-104

saxes gro bassa

The second system is marked with a circled 'A'. The piano accompaniment continues with chords Eb6 and Ab. The bass line maintains the triplet pattern.

The third system is marked with 'loco'. The piano accompaniment features chords Bb9 and Eb6. The bass line continues with triplets.

The fourth system is marked with a circled 'B'. The piano accompaniment includes chord Ab. The bass line continues with triplets.

©

① Solo

(E)

(F) F6 F9 Bb

C7 C7(-9) F6 Am7 Gm7 C7

(F)

F6 F9 Bb

C7 C7(-9) F6

(G)

solo (if no guitar) p Bb6

(H)

YOUR CHEATIN' HEART

Arranged for Stage Band
by Richard Hayman

Words & Music by HANK WILLIAMS
(Words not included)

Conductor

Moderate Rock - Swing $\text{♩} = 100-104$

Brass (st. mute) *mf* Saxes (unis.) *mf*

Bar. Sax (8va bassa) *mf* Brass *sim.*

bend (rhythm contd.)

bend

bend

Brass *mf* (legato tongue)

Saxes

Piano solo

Guitar solo
(Piano cued)